

MATHEWS 2ND. ADDITION TO CAMBRIDGE

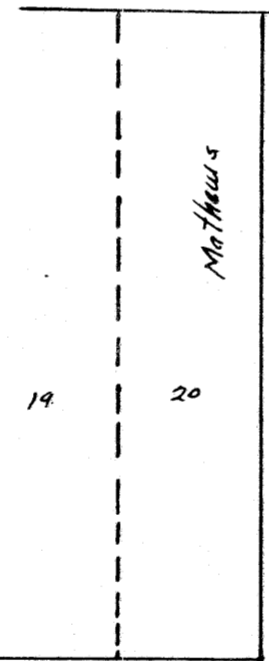
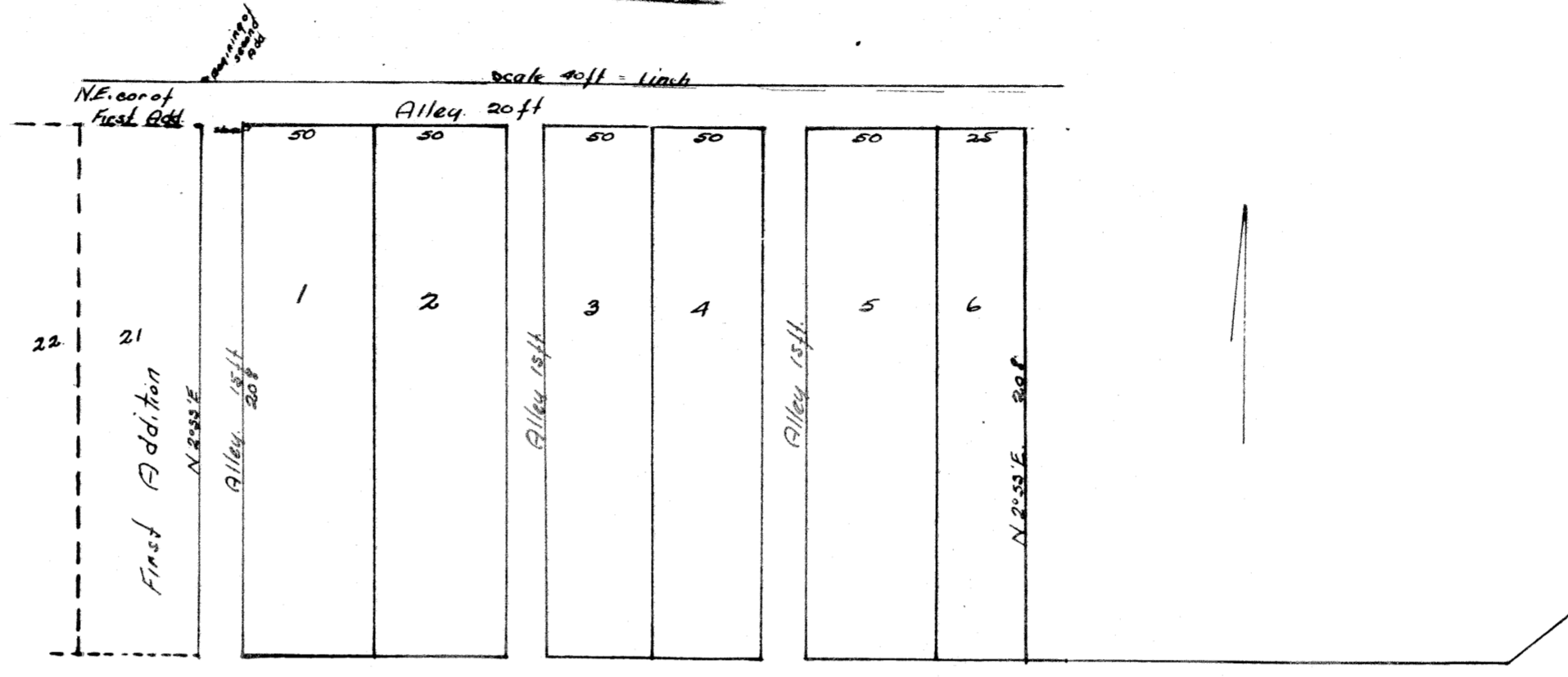
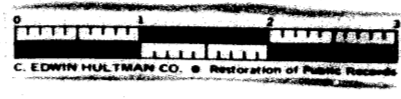

Gomber Avenue 60ft wide to Codiz Road

Codiz Road N 56° 30' E

the above is hereby certified to be a correct Plat of Mathews 2nd Addition to the town of Cambridge is laid out & surveyed under the direction of the proprietor E.W. Mathews Esq. said add. is a part of the third quarter Twp 2 & Range 3. Cambridge Twp. Gua Co. Ohio. and lies east of an adjacent to the North part of Mathews first Add. contains 2.81 acres. Hence being in the six lots.

21 Acres & in the Streets & Alleys. 1 Acre. Stone planted at the NW cor. of lot No. 1. Surveyed May 22 1884 Robt M. Nathan Sur signed sealed & acknowledged in the presence of us, W.S. Heade F.D. Milligan. E.W. Mathews (seal)

The State of Ohio Gua Co ss }

Before me a notary Public in & for said county personally appeared the above named E.W. Mathews who acknowledged that he did sign & seal the above said Plat of Mathews 2nd add. to the town of Cambridge for the uses & purposes therein indicated. In testimony whereof I have hereto subscribed my name & affixed my official seal at Cambridge this 2nd day of June 1884. W.S. Heade N.P. (seal)

Entered June 5 1884
Recorded " 13 1884

Attest Rodolph Thomas Rec.